GMT MONTHLY MEMBERSHIP PROGRESS REPORT

Results as of: 1/31/2019

GMT Constitutional Area 1, Group F

GMT: GREGORY GILLIAM

REPORT DOES NOT INCLUDE CLUBS IN UNDISTRICTED AREAS.

Clubs

RESULTS FOR 2018-2019

QUARTER	NEW CLUB GOAL	NEW CLUBS	DROPPED CLUBS
JULY/AUG/SEPT	14	4	8
OCT/NOV/DEC	16	2	19
JAN/FEB/MAR	18	0	6
APR/MAY/JUNE	14	0	0

Members

RESULTS FOR 2018-2019

QUARTER	MEMBER GROWTH NET GOAL	MEMBER GROWTH ACTUAL	DROPPED MEMBERS ACTUAL (including transfers)
JULY/AUG/SEPT	536	1,353	1,323
OCT/NOV/DEC	669	1,116	1,902
JAN/FEB/MAR	735	432	567
APR/MAY/JUNE	594	0	0

GOALS AND ACTUAL NEW CLUBS CUMULATIVE

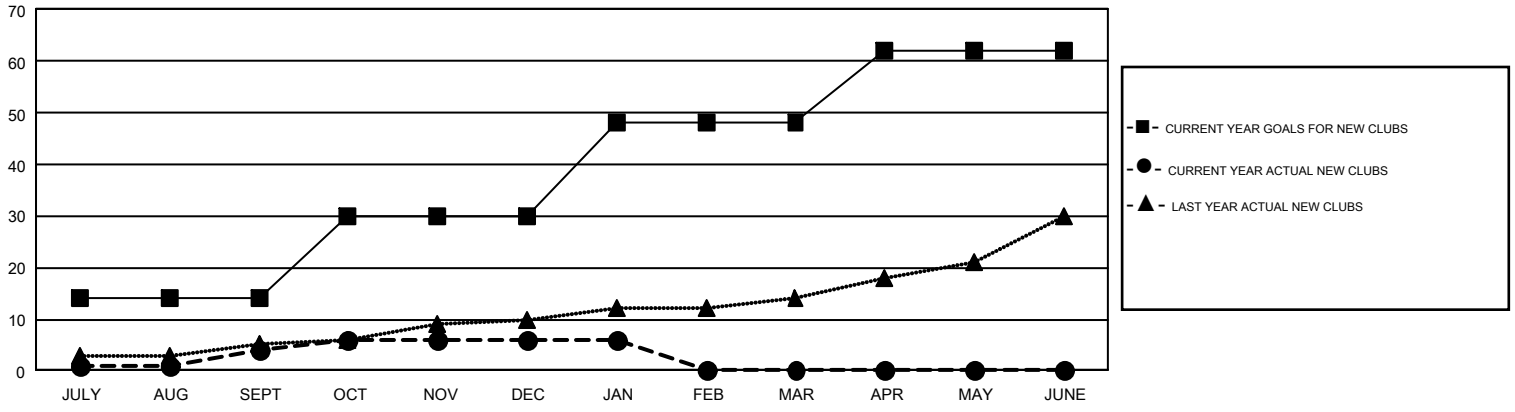

GOALS AND ACTUAL MEMBERS CUMULATIVE

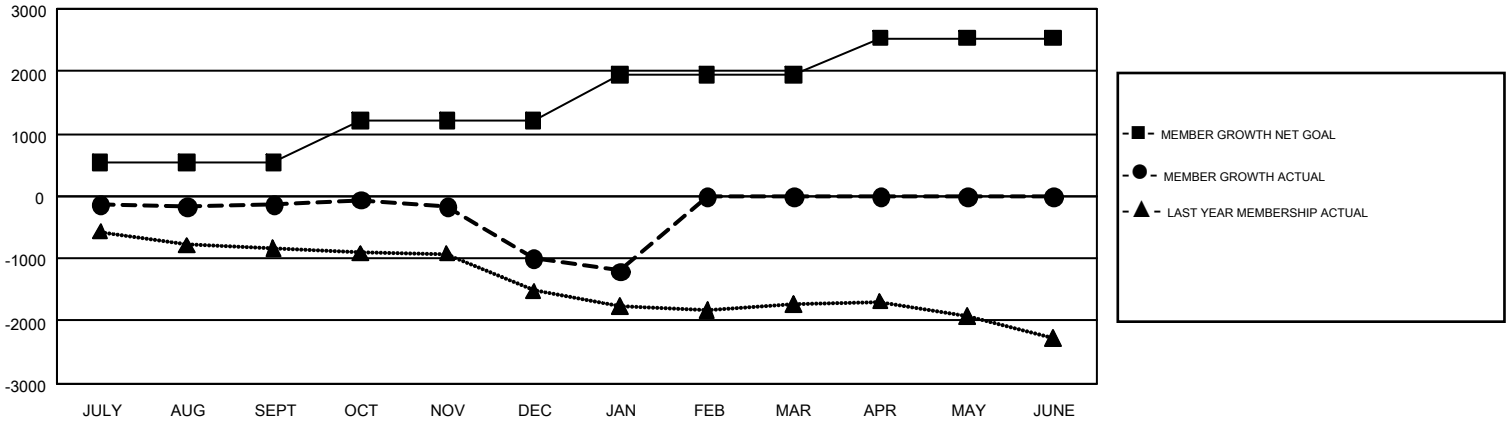

DROPPED CLUBS: 33

767 CLUBS OF 1,609 ADDED 1 OR MORE NEW MEMBERS

GENDER DISTRIBUTION

MALE	29,022 (66.71%)
FEMALE	14,480 (33.29%)

DROPPED MEMBERS

DECEASED	312
CLUB CANCELLED	202
OTHER	3,276
TOTAL	3,790

CLICK HERE FOR CUMULATIVE MEMBERSHIP DATA

TOTAL FAMILY UNIT MEMBERS	6,858
FAMILY MEMBERS PAYING HALF DUES	3,513

© Copyright 2019, Lions Clubs International, All Rights Reserved.